

Thompson and Putnam Recreation are presenting a bus trip to

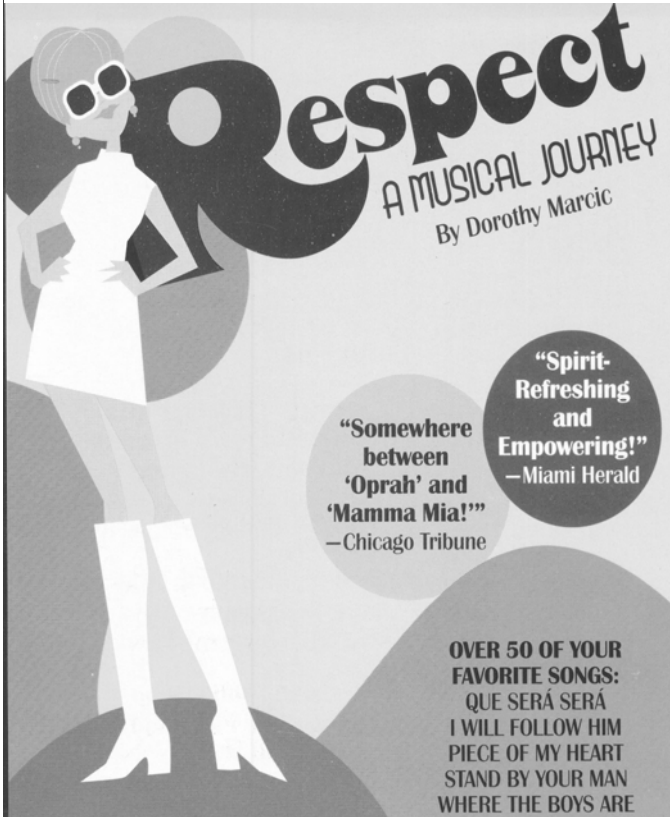

You've come a long way baby!
Respect: A Musical Journey, combines excerpts of over 50 hit songs with women's own stories about striving for their dreams, lost love, relationship issues, entering the work force, gaining independence, and more. **It's the journey of women told through music.** This show is "exhilarating!" It's more than just a story worth telling, it's a must-see and must-hear. So grab your girlfriends, sisters, moms and join us for the show.

"The audience exited dancing, singing & clapping!" "This one is for the girls..."

Saturday April 28, 2007

Stuart Street Playhouse, Boston, MA

\$62 per person

(includes luxury coach bus and show ticket)

Depart 10 a.m.

11-1:30 time to dine/shop

Show time 2 p.m.

Return home approximately 5:30 p.m.

Bus Pickup/Drop-off: Thompson Middle School, Riverside Drive, North Grosvenordale, CT To register for this trip, stop by Thompson or Putnam Town Hall or mail registration form with payment to TRC, PO Box 899, No. Grosvenordale, CT 06255 After March 28, 2007 payment is non-refundable unless we have a waiting list and are able to find a replacement. Questions? Call us at 923-9440.

No confirmation or reminder will be sent.
If you wish to be sure we received your registration, contact us at 923-9440.

Keep upper portion for your records.

"Respect - A Musical Journey" Trip Registration

Saturday, April 28, 2007

Please print

Name: _____ Phone: _____

Mailing address: _____

Town: _____ State: _____ Zip: _____

Emergency Contact: _____ Their Phone: _____

I hereby waive and release all other participants, sponsors, recreation departments, towns and others involved from all claims or damage which may occur with this trip. I understand the Town and/or the Bus/Tour company do not carry accident insurance. Refunds will be granted only if we are able to sell your seat. The refund process may take up to three weeks. I understand there is a \$20 fee for checks returned by the bank. Also, I give permission to receive emergency medical care, if I am unable to do so.

Signed _____ Date _____

Are there other parties registering separately with whom you wish to sit in the theatre? If yes, who are they?

Payment enclosed for _____ passengers \$ _____ cash _____ check # _____